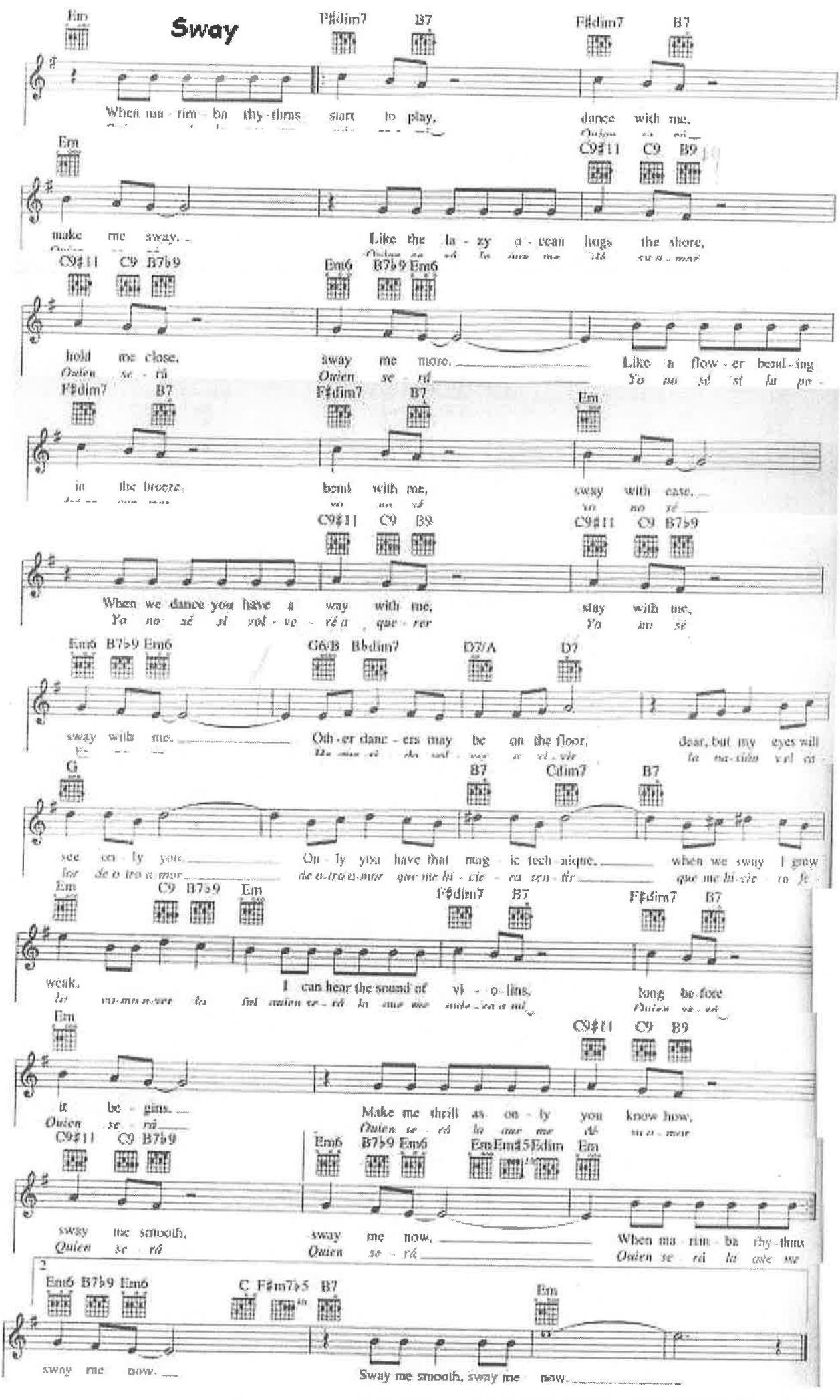
Sway
Em F♯dim7 B7 F♯dim7 B7
When ma - rim - ba rhy - thms start to play, dance with me,
Em C9♯11 C9 B9
make me sway. Like the la - zy o - cean hugs the shore,
C9♯11 C9 B7♭9 Em6 B7♭9 Em6
hold me close, sway me more. Like a flow - er bend - ing
F♯dim7 B7 F♯dim7 B7 Em
in the breeze, bend with me, sway with ease.
C9♯11 C9 B9 C9♯11 C9 B7♭9
When we dance you have a way with me, stay with me,
Em6 B7♭9 Em6 G6/B B♭dim7 D7/A D7
sway with me. Oth - er danc - ers may be on the floor, dear, but my eyes will
G B7 Cdim7 B7
see on - ly you. On - ly you have that mag - ic tech - nique, when we sway I grow
Em C9 B7♭9 Em F♯dim7 B7 F♯dim7 B7
weak. I can hear the sound of vi - o - lins, long be - fore
Em C9♯11 C9 B9
it be - gins. Make me thrill as on - ly you know how,
C9♯11 C9 B7♭9 Em6 B7♭9 Em6 Em Em♯5 Edim Em
sway me smooth, sway me now. When ma - rim - ba rhy - thms
Em6 B7♭9 Em6 C F♯m7♭5 B7 Em
sway me now. Sway me smooth, sway me now.