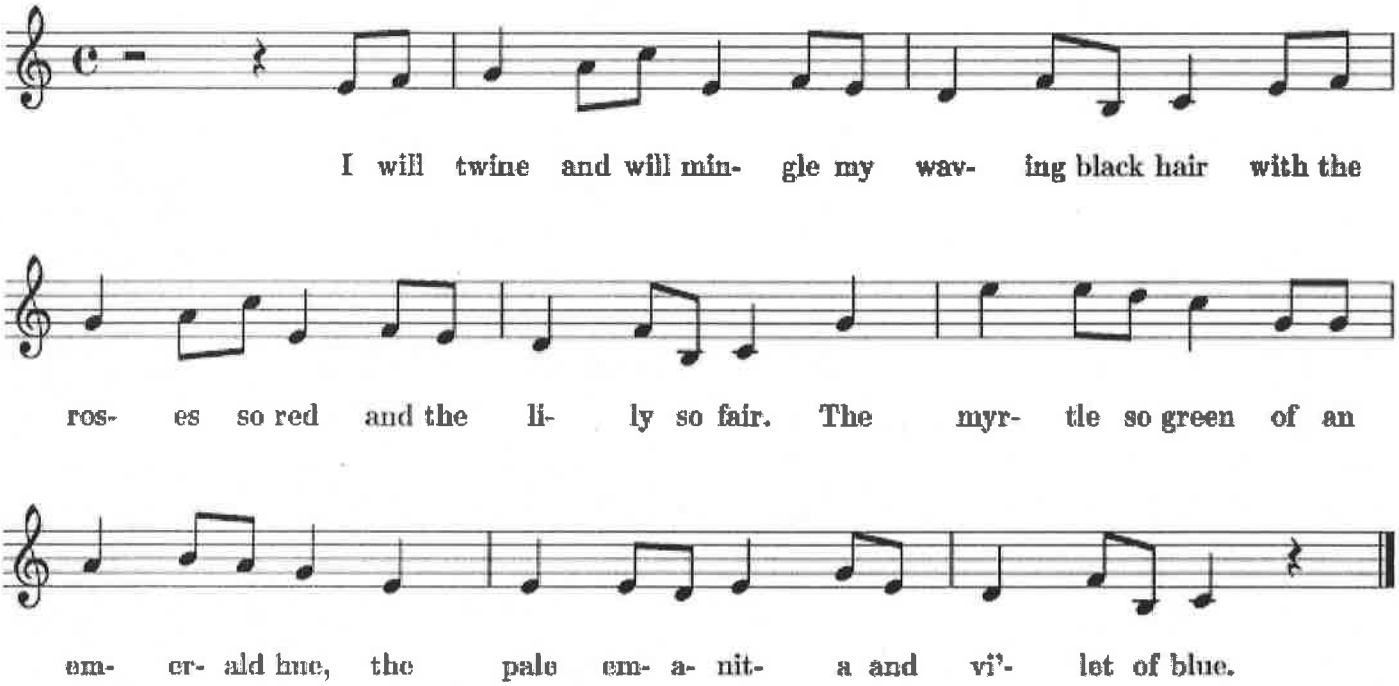Wildwood Flower